ST. LOUIS HOTEL,

Quebec, Canada.

THE LEADING HOTEL OF THE CITY.

Terms Moderate.

WM. G O'NEIL, Manager.

F5012
[189-?]
S145

c1890?

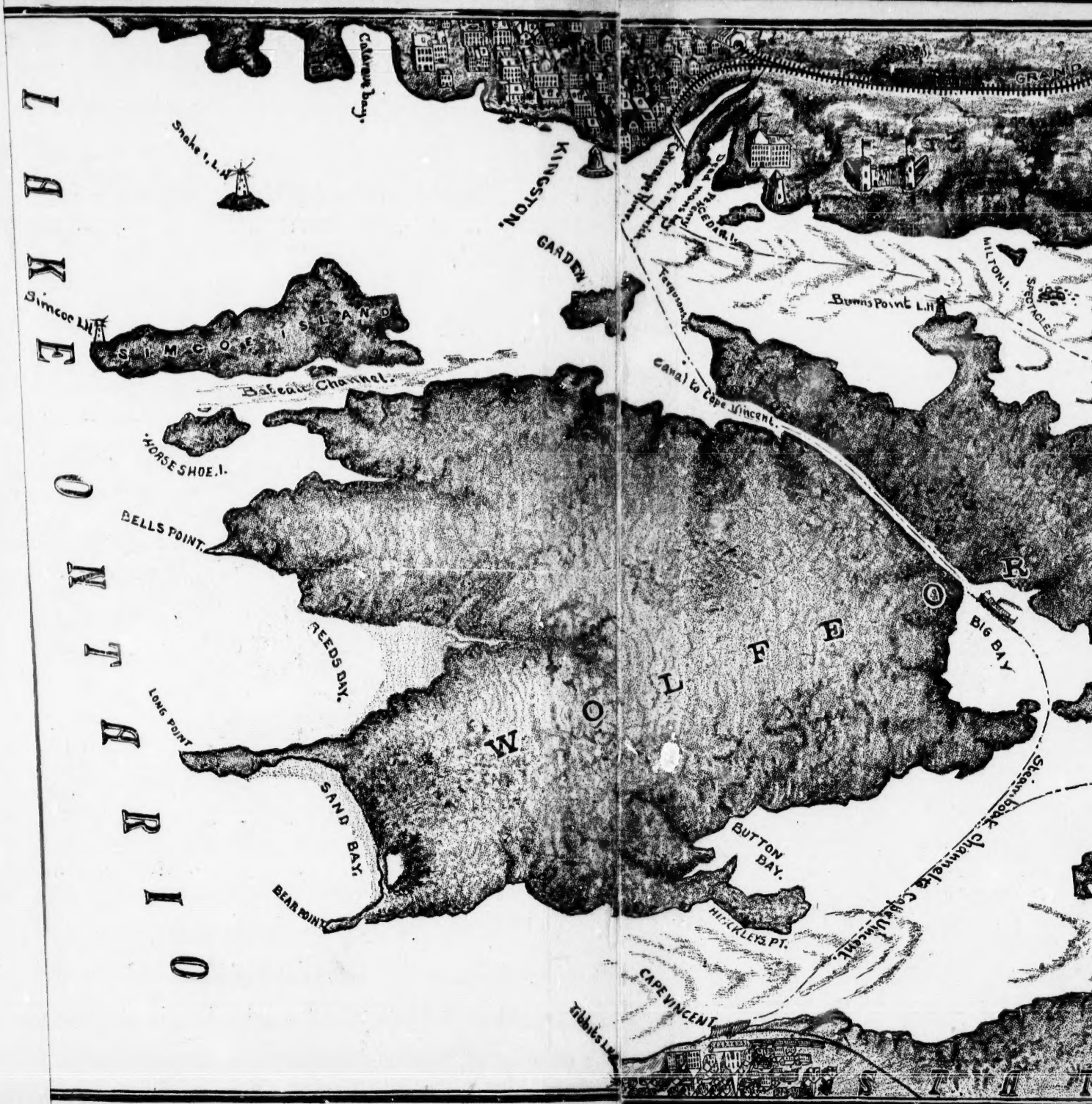
LAKE ONTARIO
Calaraqui bay.
Snake I. L.H.
KINGSTON.
GARDEN
Simcoe LH
SIMCOE ISLAND
Bateau Channel.
HORSE SHOE I.
BELLS POINT.
REEDS BAY.
LONG POINT
SAND BAY.
BEAR POINT
WOLFE
Canal to Cape Vincent.
Burns Point L.H.
WILTON I.
SPECTACLES
GRAND
BIG BAY
Steamboat Channel to Cape Vincent.
BUTTON BAY.
HICKLEYS PT.
CAPE VINCENT
Tibbits L.H.

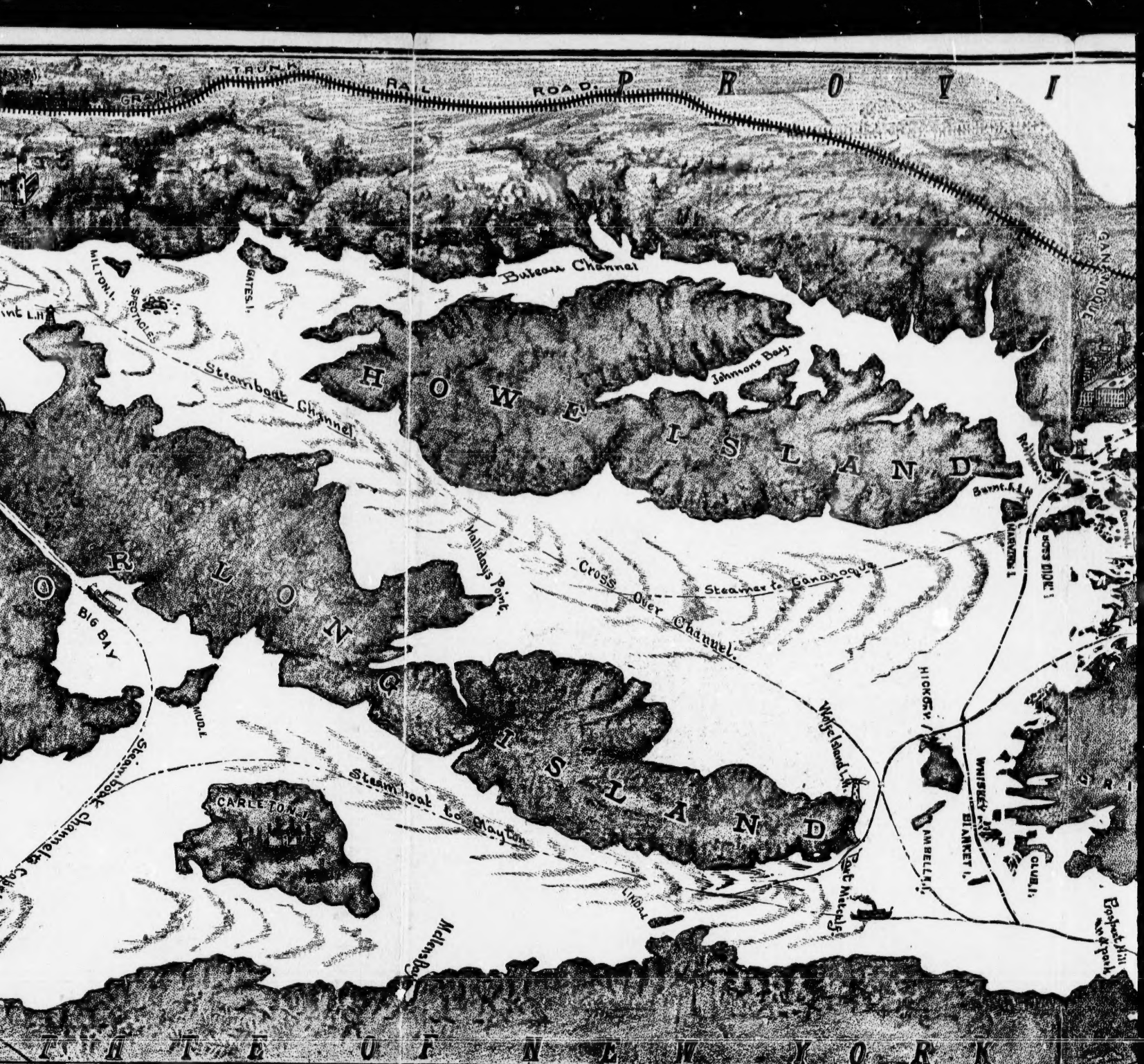
GRAND TRUNK RAILROAD
PROVI
Bateau Channel
MILTON I.
SPECTACLES
GATES I.
Steamboat Channel
Johnsons Bay
HOWE ISLAND
Hallidays Point
Cross Over Channel
Steamer to Gananoque
LONG ISLAND
BIG BAY
MUD I.
Steamboat Channel
Steamboat to Clayton
CARLETON I.
Wolfe Island Lh.
HICKORY
WHISKEY BLANKET I.
AMBELL I.
CLUB I.
Port Metcalf
LINDAY
Millens Bay
Gananoque
Rollins
Burnt I.
Bostock Hill
STATE OF NEW YORK

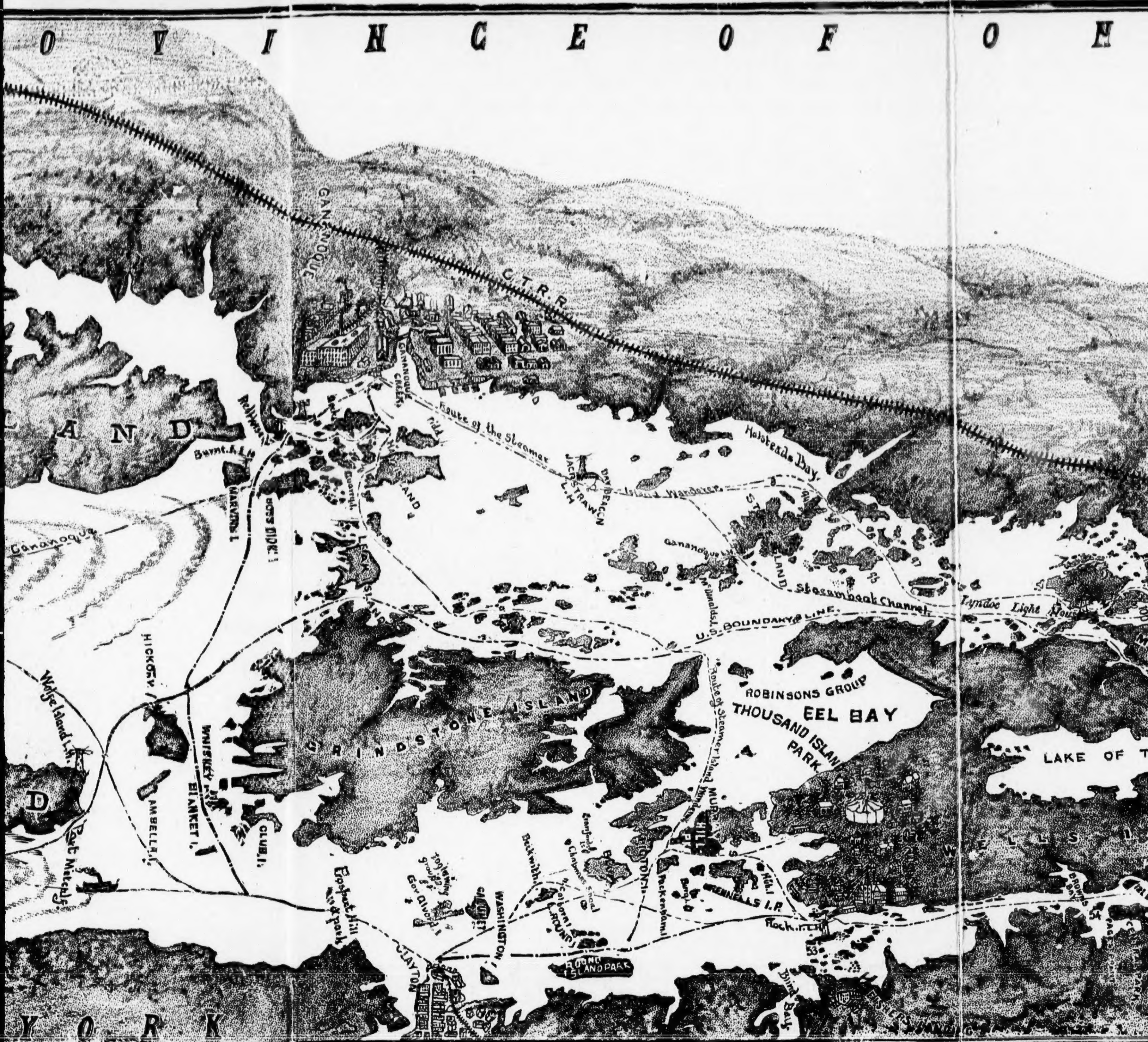

O V I N C E O F O N
L A N D
GANANOQUE
C.T.R.R.
GANANOQUE CREEK
Route of the Steamer
Island Wanderer
Halsteads Bay
Burnt. I. L.H.
MARVIN I.
Gananoque
Gananoque L.H.
Steamboat Channel
Lyndoc Light House
U.S. BOUNDARY LINE
HICKORY I.
WHISKEY I.
BLANKET I.
CLUB I.
GRINDSTONE ISLAND
Wolfe Island L.H.
ROBINSONS GROUP
EEL BAY
THOUSAND ISLAND PARK
LAKE OF T
W E L L S I
WASHINGTON
CLAYTON
ROUND ISLAND PARK
Rock I. L.H.
Bird Bay
Y O R K

O N T A R I O

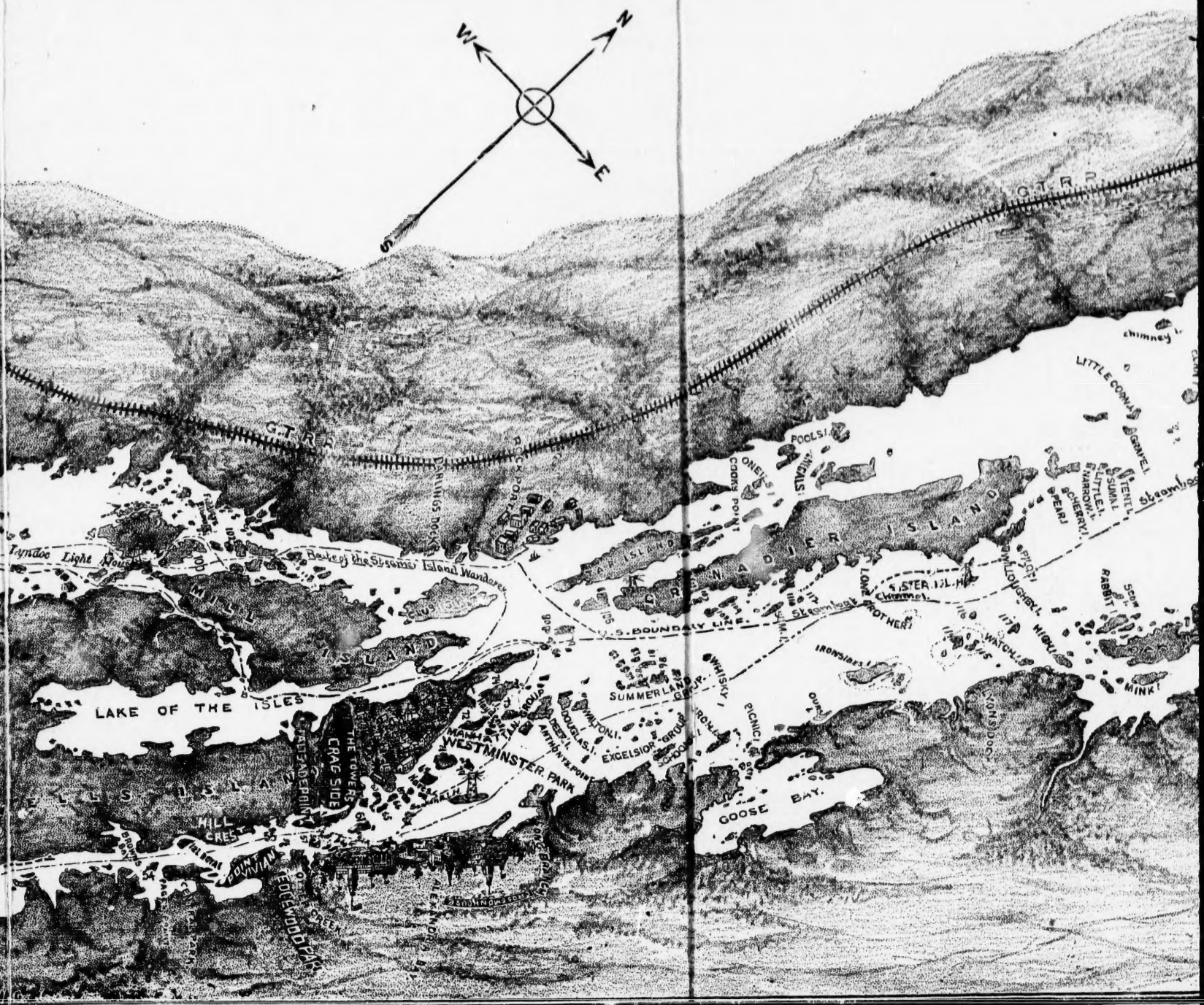
W
N
E
S
G.T.R.R.
G.T.R.R.
Lyndoe Light House
Barge of the Steamer Island Wanderer
MILL ISLAND
LAKE OF THE ISLES
ELLIS ISLAND
HILL CREST
FOUNTAIN
EDGEWOOD PARK
CRAG SIDE
THE TOWERS
WESTMINSTER PARK
SUMMERLAND
EXCELSIOR GROVE
WHISKY
PICNIC
GOOSE BAY
U.S. BOUNDARY LINE
GREEN ISLAND
ADIER ISLAND
ONEIDA
CROOKS POINT
POOLS
LITTLE COWAL
GRAVEL
PEARL
SCHERRY
LONG
SISTER ISL.
BROTHER
Chimney
IRONSIDES
WATCH
HIGH
RABBIT
MINK
LONG DOCK
Steamboat

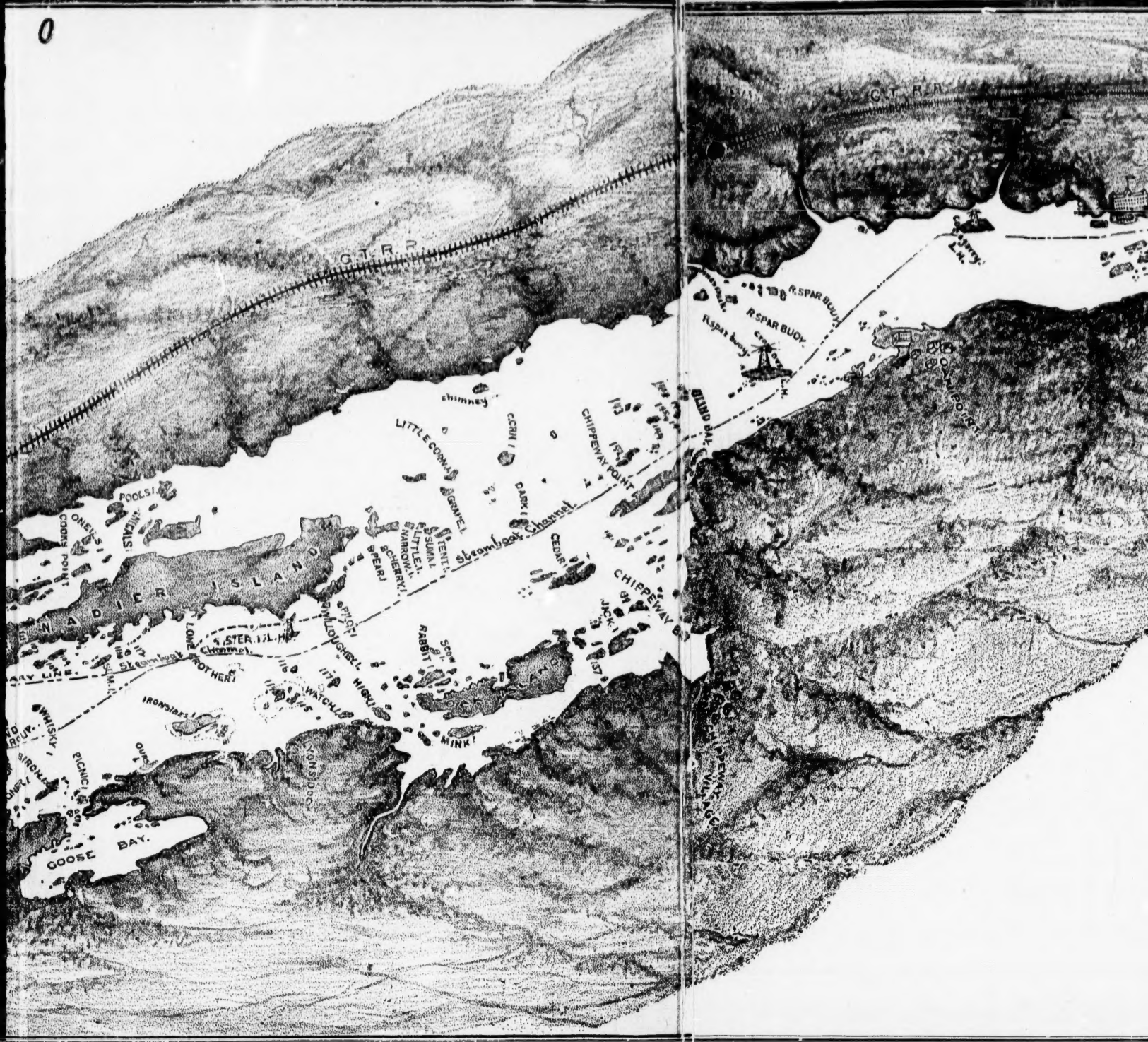
C.T.R.R.
C.T.R.R.
R.SPAR BUOY
R.SPAR BUOY
R.SPAR buoy
L.H.
BLIND BAY
CHIPPEWAY POINT
CHIPPEWAY BAY
CHIPPEWAY VILLAGE
LITTLE COMMA
GRAVEL
CRIB
DARK
Steamboat Channel
CEDAR
TENT
SUMAL
LITTLE
NARROW
CHERRY
PEAR
POOLS
ONEIS
COOKS POINT
ISLAND
LONG BROTHER
Steamboat Channel
SISTER ISL.
HIGH
WATCH
IRONSIDES
WHISKY
BIRCH
PICNIC
GOOSE BAY
YONSDOC
MINK
RABBIT
JACK

BROCKVILLE
G.T.R.
MAITLAND
Steamboat Channel.
Canal Canal
DAMPBRISTOWN.
FISHERS LANDING
POINT

BROCKVILLE
G. T. R.
MAITLAND
Steamboat Channel.
Canal Bend
MORRISTOWN.

MAITLAND
G.T.R.
PRESCOTT
Steamboat Channel
OGDENSBURG
R.W.C.R.R.

15 n.
MELL
HLL
37254

IF YOU SMOKE

ALWAYS USE THE BEST.

Kimball's Fine Mixtures for the Pipe and Cigarette

Always Stand at the Head.

MELLOW MIXTURE, THREE KINGS,

TURKISH AND VIRGINIA,

Perique and Virginia, Vanity Fair, Old Gold,
Genuine Turkish, Virginia Flakes,
Monte Cristo, Salmagundi,

Pot-Pourri and Piccadilly, the latest.

WILLIAM S. KIMBALL & CO.,

BRANCH, THE AMERICAN TOBACCO CO ,

17 First Prize Medals. ROCHESTER, N. Y.

MELL
NH
37554

E

1 Cigarette

SH

ND

VIRGINIA,

Old Gold,
kes,

latest.

CO.,

o ,

STER, N. Y.

PLAZA HOTEL.

A MARVEL OF LUXURY AND COMFORT.

In addition to being the favorite Fall and Winter Hotel, it is Most Desirable, Cool and Delightful for Spring and Summer Visitors.

LOCATED IN THE

HEART OF NEW YORK CITY

AT Fifth Avenue, Fifty-Eighth and Fifty-Ninth Sts. Overlooking Central Park and Plaza Square. Convenient to places of Amusement and stores. Fifth Avenue Stages, Cross-Town and Belt Line Horse Cars pass the doors. Terminus Station Sixth Avenue Elevated Road within half a block.

THE HOTEL IS ABSOLUTELY FIRE-PROOF.

Conducted on European and American Plans. Summer Rates.

F. A. HAMMOND.

NEW OSBURN HOUSE,

SOUTH ST. PAUL ST.,

ROCHESTER, N. Y.

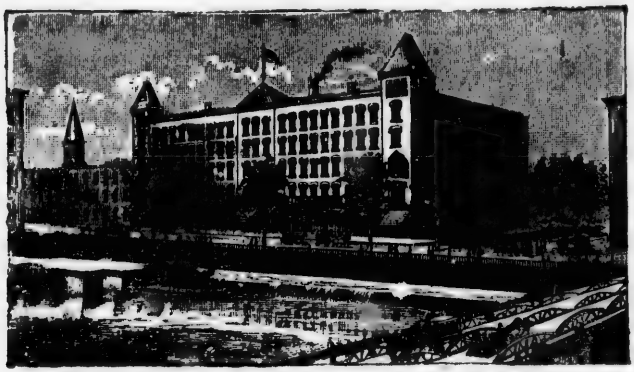

FIRST-CLASS IN EVERY RESPECT.

ELECTRIC LIGHTS, ELECTRIC BELLS, ELEVATOR.

Heated by Steam throughout.

200 Rooms at $2.00 and $$2.50 per Day.

Free 'Busses to and from all Trains.

ROOMS WITH BATH, EXTRA.

ELMER E. ALMY, Proprietor.

VA

H. N
Ma

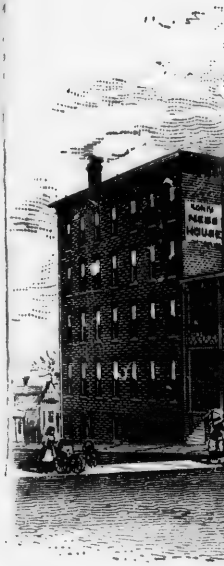

THE VA
Rooms
and ai
been constr
lighted wit
the House,

Fine Vie

The Van Ne
et

VIA BUR

VAN NESS HOUSE,

H. N. CLARK, Manager. U. A. WOODBURY, Proprietor. H. E WOODBURY, Asst. Manager.

BURLINGTON, VT.

ON · LAKE · CHAMPLAIN.

THE VAN NESS has been enlarged by the addition of Sixty Sleeping Rooms and several fine Sample Rooms. A new, handsome, light and airy Dining Hall, nearly twice the capacity of the old one, has been constructed. The Dining Room and other parts of the House are lighted with ELECTRIC LIGHTS. There is not an inside bedroom in the House, and nearly all of them afford a

Fine View of Lake Champlain and the Mountains.

The Van Ness has an elevator and fire escapes. The basements, kitchen, etc., are protected by Grinnel Automatic Sprinklers.

VIA BURLINGTON Is the PLEASANTEST ROUTE to and from the White and Adirondack Mountains, Lake Champlain, Lake George and Saratoga.

Richelieu & Ontario Navigation Co.,

FROM TORONTO TO MONTREAL,

QUEBEC, AND THE FAR FAMED

SAGUENAY,

Calling at **Kingston, Alexandria Bay Ports** and other points en route, passing through the charming scenery of the **Thousand Islands,** and the renowned **Rapids** of the **St. Lawrence.**

The Trip from Toronto through the Saguenay embraces more of the wild, romantic and sublime than any other in the known world, in short, it is the **Tourist's Paradise,** and American Scenic Line.

About July 4th, the magnificent new

Twin Screw Palace Steamer "COLUMBIAN,"

will commence running between Kingston and Montreal every Monday, Wednesday and Friday, leaving Kingston at 5.15 A. M.—in addition to the regular boat of those days calling at **Alexandria Bay Ports** en route.

ALEX. MILLOY,
TRAFFIC MANAGER,

J. CHABO
GENERAL MANAGER

JOHN H. MORLEY, Gen. Pass. Agt.
MONTREAL, QUE.

Broadway Central Hotel,

Nos. 667 to 677 Opposite Bond Street. **NEW YORK.** Midway between Battery and Central Park

NOW UNDER ENTIRE NEW MANAGEMENT.

Who have recently expended over ONE HUNDRED THOUSAND DOLLARS in a thorough re-organization of this immense property, by far the largest in New York, and one of the great Hotels of the World.

LOCATION UNSURPASSED!

TWO LINES OF ELEVATED RAILROADS, 6th Avenue Station, Bleecker St., one block in the rear 3d Avenue Station, Houston St., two blocks in front.

THE NEW RAPID TRANSIT CABLE LINES PASSING THE DOORS RUN THE ENTIRE LENGTH OF BROADWAY FROM THE BATTERY TO CENTRAL PARK, PASSING ALL THE FASHIONABLE STORES, THEATERS AND ATTRACTIONS OF THE CITY.

ALL CROSS-TOWN CARS TRANSFER AT BROADWAY WITH THE CABLE LINES, TAKING GUESTS DIRECT TO THE HOTEL.

GRAND CENTRAL DEPOT PASSENGERS CAN TAKE FOURTH AVENUE CARS DIRECT TO BOND STREET ONE BLOCK IN FRONT.

PASSENGERS ARRIVING BY ANY OF THE FERRIES, OR EITHER FOREIGN OR COASTWISE STEAMERS CAN TAKE ANY CROSS-TOWN CAR, OR WALK TO BROADWAY AND TAKE CABLE CARS DIRECT TO THE HOTEL; OR VIA THE 6TH OR 3D AVENUE ELEVATED, STOPPING AT BLEECKER ON 6TH AVENUE, AND HOUSTON STREET STATION ON 3D AVENUE LINE, 3 MINUTES FROM HOTEL.

THE CENTRAL WILL BE RUN ON BOTH THE AMERICAN AND EUROPEAN PLANS.

THE REGULAR TARIFF OF CHARGES FOR EACH PERSON WILL BE

For Room only, - - -	$1.00, $1.50 and $2.00	According to Size, Location and convenience, and whether occupied by one or more persons.
" " and Board, - -	$2.50, $3.00 and $3.50	
" Single Meals, - - - - - -	75 Cents	

Rooms with Parlor or Bath, Extra.

For full particulars, send for circulars, maps, and other information to

UNITED STATES HOTEL, BOSTON. **TILLY HAYNES, PROPRIETOR.** Cable address: "Tilly." **BROADWAY CENTRAL HOTEL, NEW YORK.**

WHEN YOU VISIT

SARATOGA,

STOP AT

THE ADELPHI,

THE MOST COMFORTABLE AND HOME-LIKE OF ALL SARATOGA HOTELS.

Location Perfect and Terms Moderate.

UNDER THE MANAGEMENT OF

MESSRS HAYES & BRUSHNIHAN.

FAMOUS FOR ONE-THIRD OF A CENTURY.

THE
ST. LAWRENCE HALL,

MONTREAL.

It is so arranged that rooms used for guests are only one flight above the GRAND NEW PARLORS, which are just one flight of stairs from St. James street. This item of rooms below the clouds, with plenty of light and air, is worthy of attention. The new Dining Room, Ladies' Entrance, Grand Drawing Room, Parlors and Suites of Rooms just added, the last furnished, therefore the best in the city.

THE ST. LAWRENCE HALL occupies a frontage on St. James street 180 feet, on St. Francis Xavier street 145 feet, on Craig street 180 feet and on St. George street 110 feet, in the very heart of the city, opposite the new post-office. Thus

From $2 to $5 is Saved from Hack Hire Alone.

The only first-class hotel located within one mile of the post-office, and all the public buildings. Its table unequaled by any in the Dominion. The Hotel is supplied with Cream, Milk, Butter and Vegetables from its own farm, fresh every day.

Only one block from the French Cathedral.
Two Blocks from Victoria Square,
Only two blocks from the Theatre Royal.
Within two blocks of All the
Business and Dry Goods Places.

The nearest first-class Hotel to the depot and steamboat landings. Every place worthy of note to the tourist is within fifteen minutes' walk of The St. Lawrence Hall, except those you see on your Park Mountain Drive. This Hotel was the home of all royal and notable personages who visited Montreal for thirty years. It has all the modern improvements, Elevator, Gas and Electric Lights, Hot and Cold Water, Electric Bells, Rooms En-Suite, with Bath and Closets on every floor. Spacious, clean and well ventilated rooms. The best beds of any hotel in the city. The prices are graduated. All under the personal supervision of

Henry Hogan.